

**Finish Schedule**

Floor/Pace	Walls	Ceiling	Notes
1. Wood/Wood	1. Gypsum Board/Painted & Textured Finish	1. Gypsum Board/Painted & Smooth Finish	1. Stained & Sealed Conc.
2. Carpet/Wood	2. Gypsum Board/Painted	2. Board Board/Painted	2. Plywood Floors & Gypsum Pld. Walls
3. Tile/Wood	3. Conc./Wood	3. Wood Beams & Cyp/Bd	3. Wood Floor Inlay
4. Stone/Wood	4. Exterior Stucco	4. Exposed to Structure	4. No Dase Mould
5. Conc./Wood			
6. Rubber/Wood			

**General Notes**

- These drawings are Diagrammatic in nature & are not intended to be scaled. Symbols used for fixtures, etc. are not intended to represent actual size of model selected by client. It is the contractor's responsibility, through the submittal process for approval, to verify that equipment specified shall have appropriate clearances for installation & maintenance.
- If any conflicts exist, the contractor is responsible for calling attention to, describing, and requesting guidance for the corrections of the conflict in writing to the architect.
- All door & casel openings to be 8'-0" high this floor.

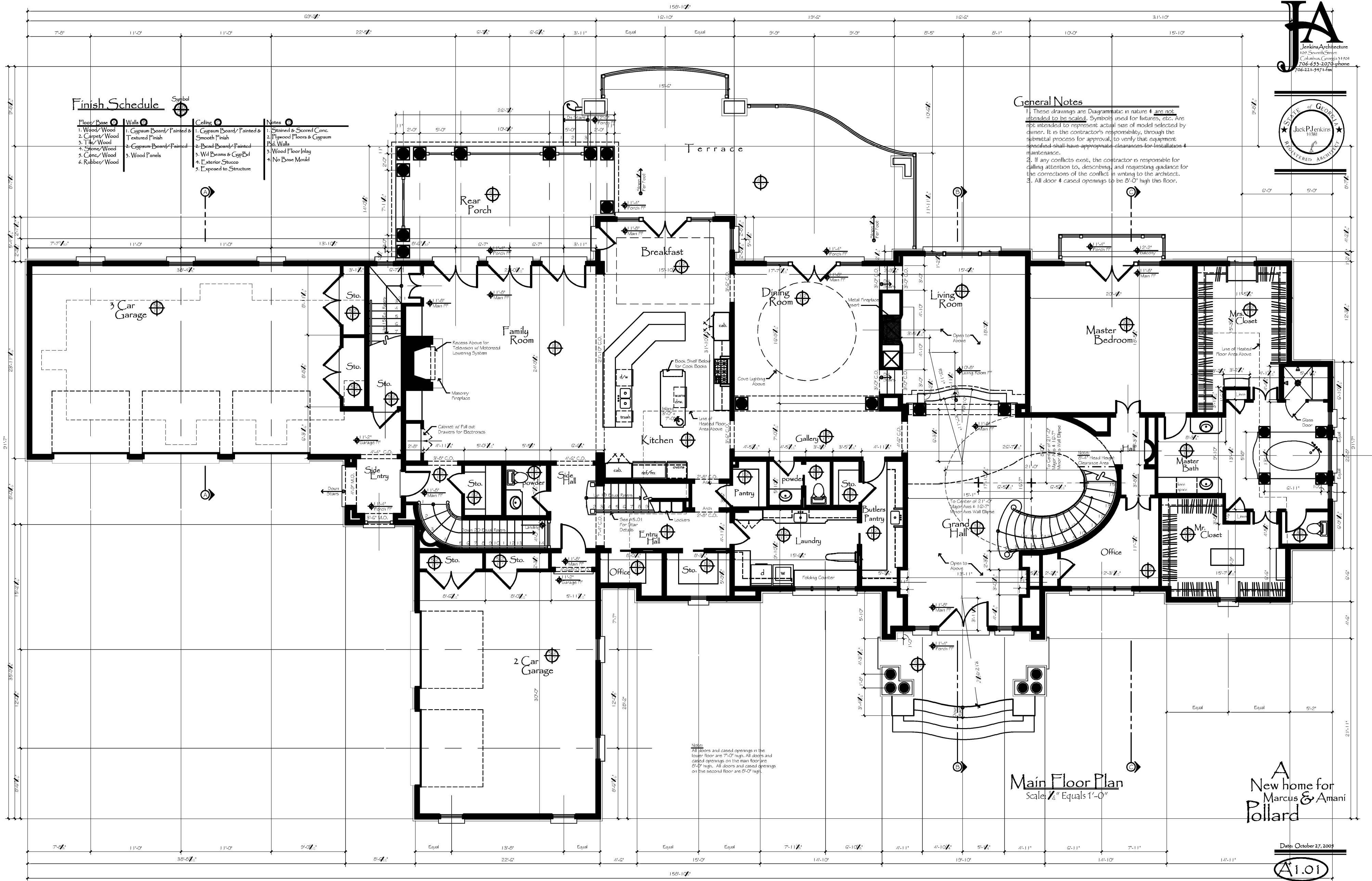

**Main Floor Plan**  
 Scale: 1/4" Equals 1'-0"

A  
 New home for  
 Marcus & Amani  
 Pollard